

Patient report

Bio-Rad DATE: 08/06/2019
D-10 TIME: 03:17 PM
S/N: #DJ4I016123 Software version: 4.30-2
Sample ID: 10566398
Injection date 08/06/2019 01:36 PM
Injection #: 6 Method: HbA1c
Rack #: --- Rack position: 5

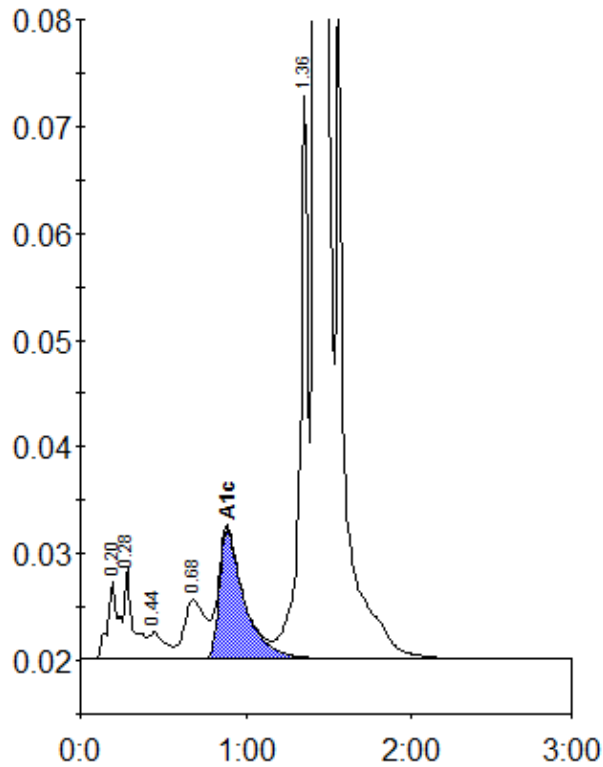

Peak table - ID: 10566398

Peak	R.time	Height	Area	Area %
A1a	0.20	7548	33627	1.0
A1b	0.28	8627	30974	0.9
F	0.44	2501	17336	0.5
LA1c/CHb-1	0.68	5530	50129	1.5
A1c	0.89	12095	127018	5.5
P3	1.36	52767	180808	5.4
A0	1.42	918830	2928903	86.9
Total Area:			3368793	

Concentration:	%
A1c	5.5